

FIRST FLOOR PLAN
1/8" = 1'

<p>FIRST FLOOR PLAN</p> <p>A2</p>	<p>Contract no. C-398 date 7-1-97 drawn by</p>	<p>CSM INC. BUILDER / DEVELOPER 1525 CORPORATE WOODS PKY. P.O. BOX 3015 ANNON, OHIO 44309 330-886-3253 FAX: 330-886-3304</p>	<p>HUDSON CORPORATE CENTER 1 300 EXECUTIVE PARKWAY WEST HUDSON, OHIO OWNER: BATH TECHNOLOGY ASSOC., LLC</p>	<p>Revisions</p> <ol style="list-style-type: none"> 1) 7-4-97 2) 9-11-97 BRK SIZE 3) 10-26-97 MOD DR #100 4) 10-28-97 5) 11-5-97 6) 12-4-97 7) 12-22-97
-----------------------------------	--	---	--	--

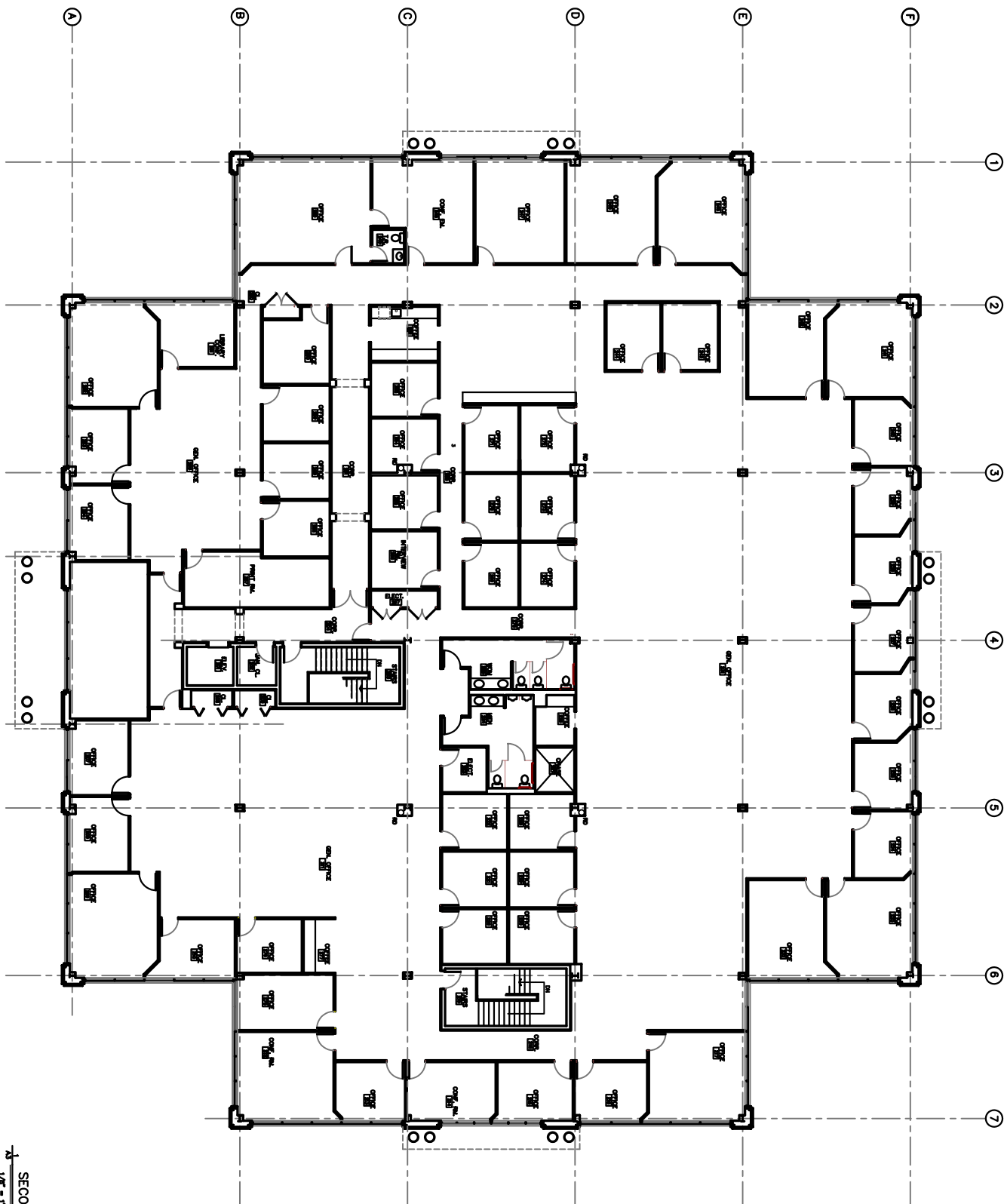

SECOND FLOOR PLAN
1/8" = 1'

SECOND FLOOR PLAN	
A3	
contract no.	
C-118	
date	
7-1-97	
drawn by	

CM INC.
 BUILDER / DEVELOPER
 1525 CORPORATE WOODS PK.
 P.O. BOX 3015
 AKRON, OHIO 44309
 330-886-3323
 FAX: 330-886-3304

HUDSON CORPORATE CENTER 1
 300 EXECUTIVE PARKWAY WEST
 HUDSON, OHIO
 OWNER:
 BATH TECHNOLOGY ASSOC., LLC

<p>Revisions</p> <ol style="list-style-type: none"> 1. 8-25-97 2. 10-16-97 3. 11-26-97 4. 11-26-97 5. 12-4-97 6. 1-22-98 	<p>ORIG. SHEET</p>
--	--------------------